

FRONT ELEVATION.

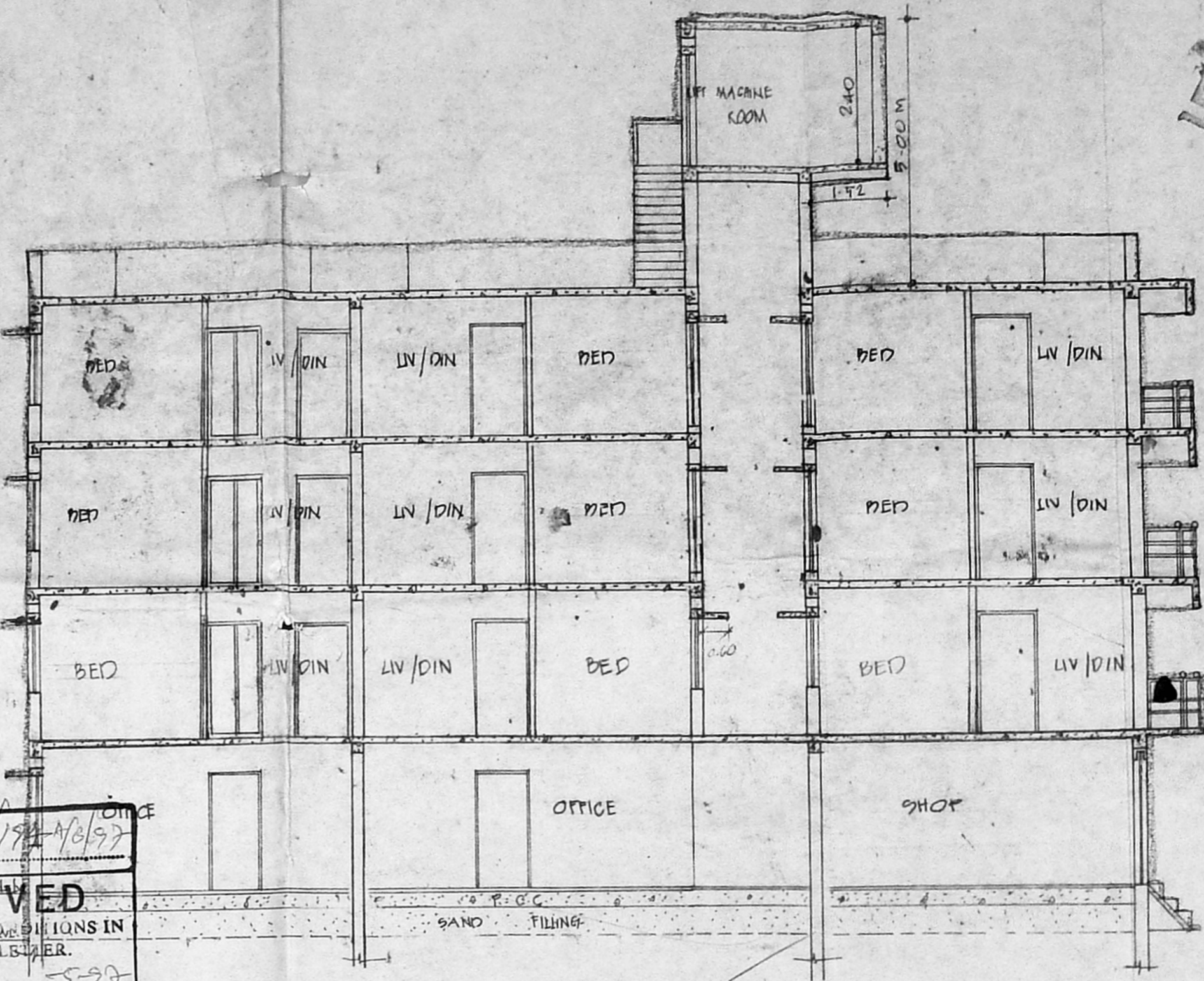

SECTION ON 'AA'

B/24/84/192/46/97
 Planning Permit No.
APPROVED
 SUBJECT TO THE CONDITIONS IN THIS OFFICE LETTER.
 No. B/24/84/192/46/97 Date 5-9-97
 FOR MEMBER SECRETARY
 CHENNAI METROPOLITAN
 DEVELOPMENT AUTHORITY
 CHENNAI-600 008.

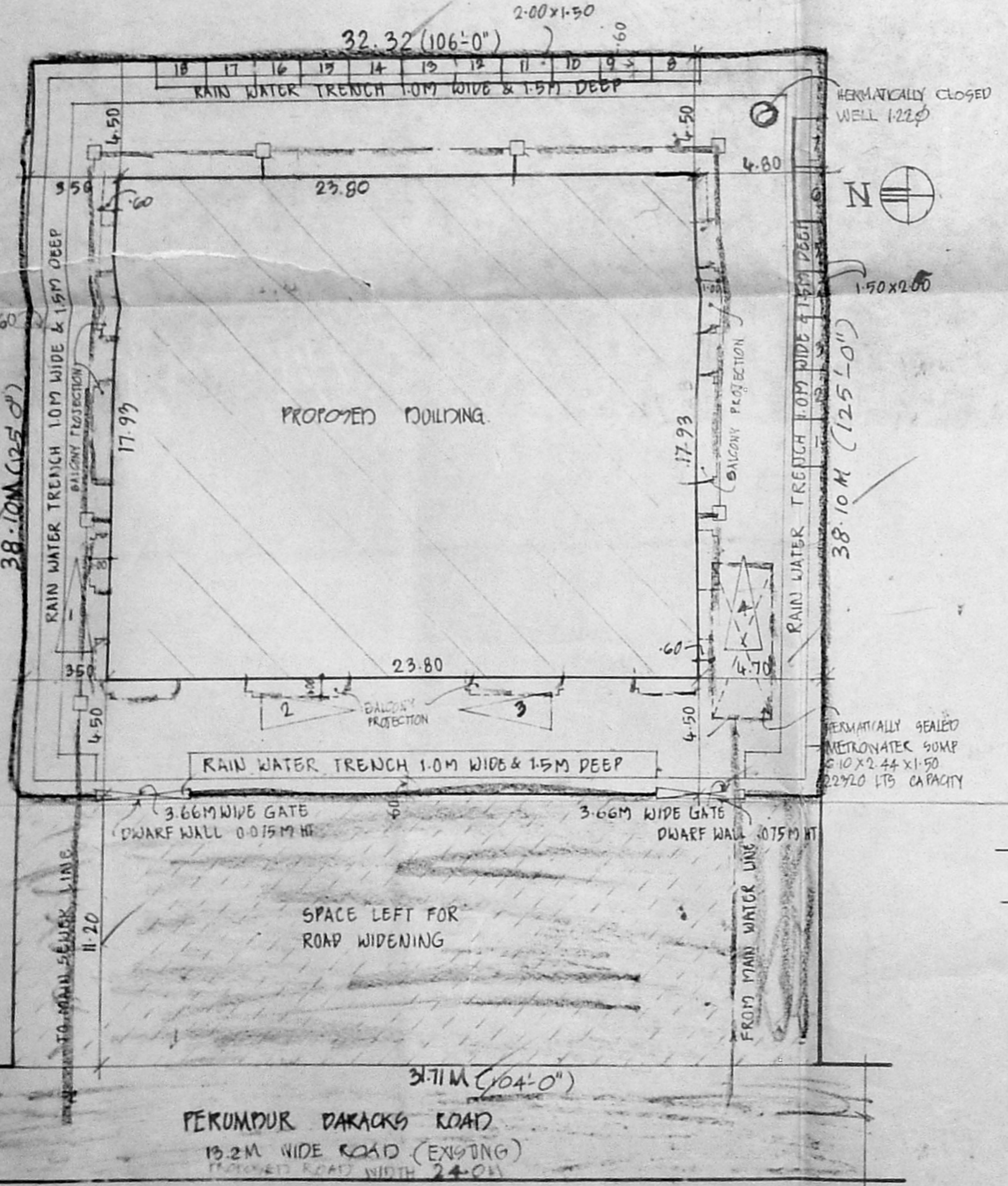

SITE PLAN
 SCALE 1:200

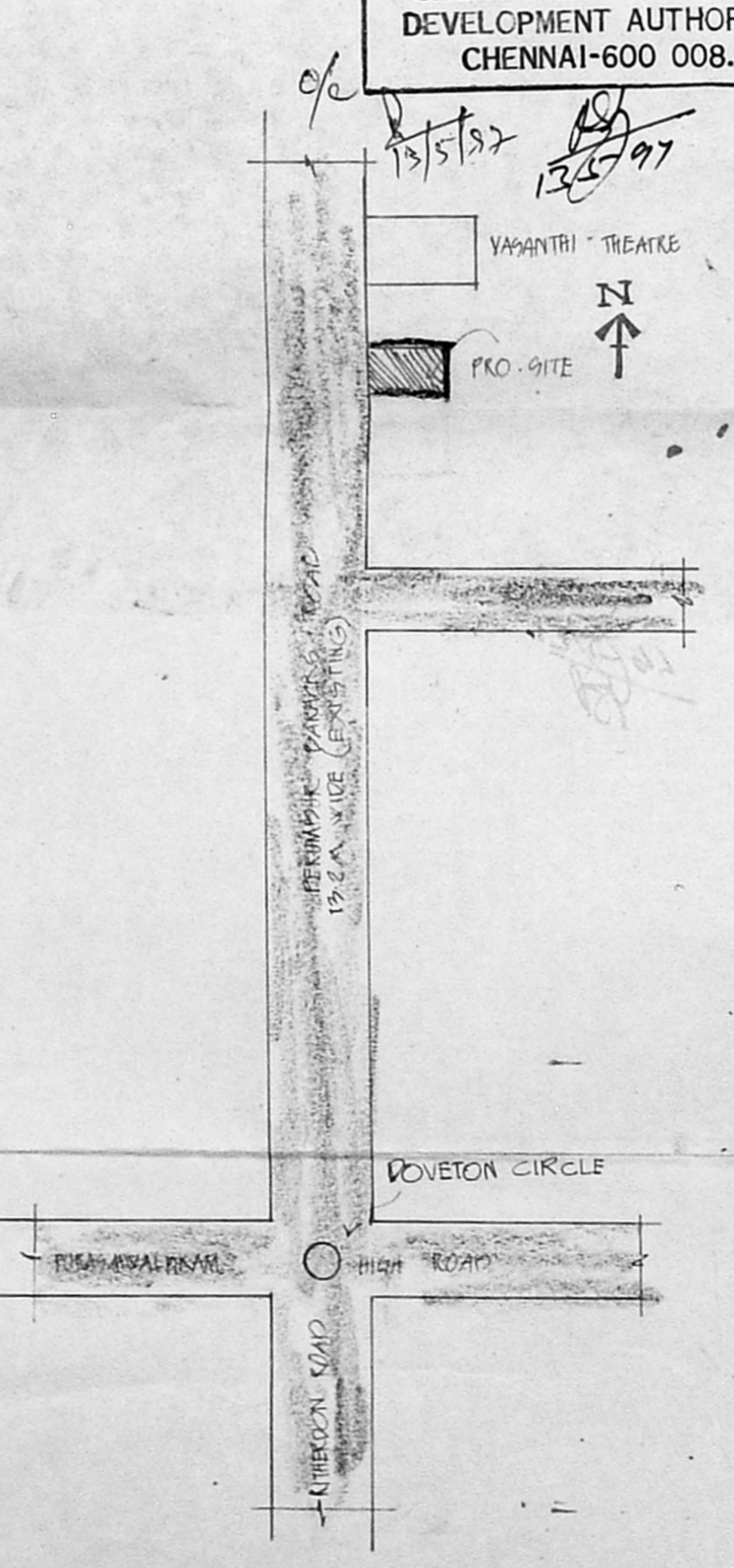

LOCATION PLAN.
 NOT TO SCALE.

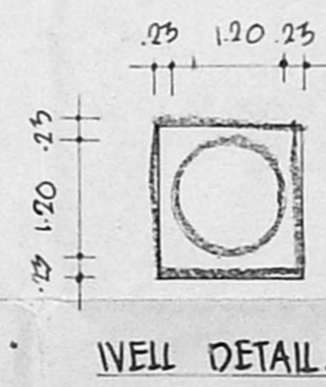
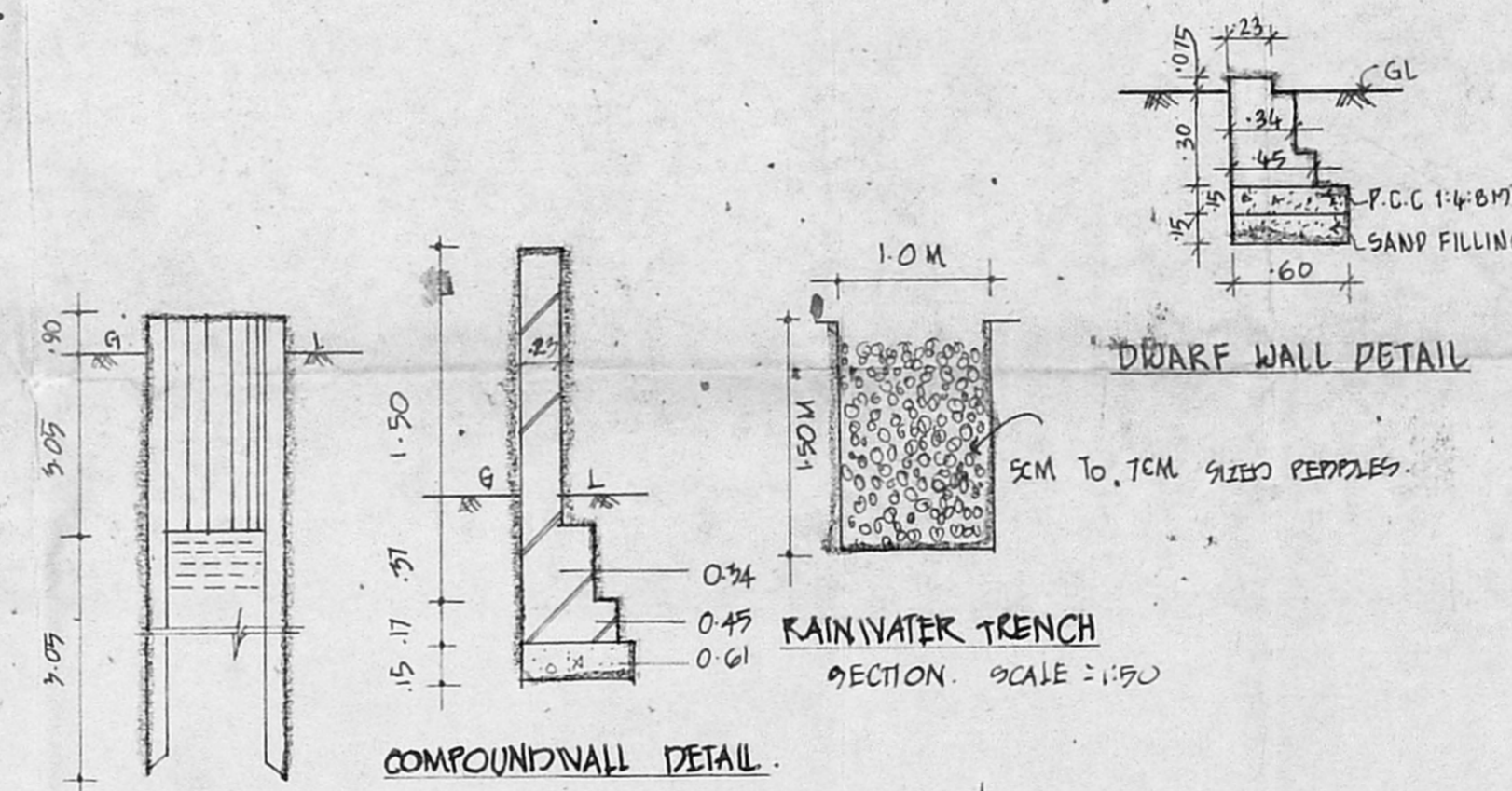

WELL DETAIL.

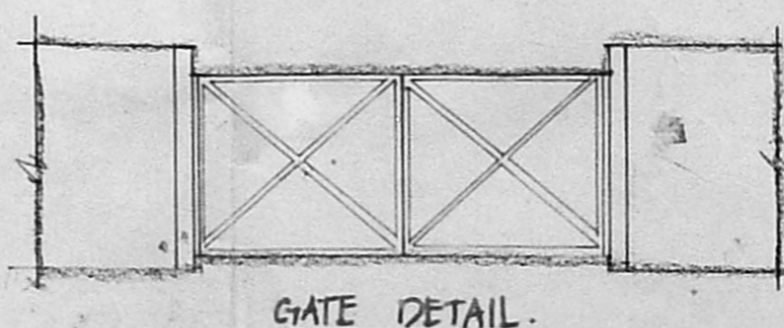

GATE DETAIL.

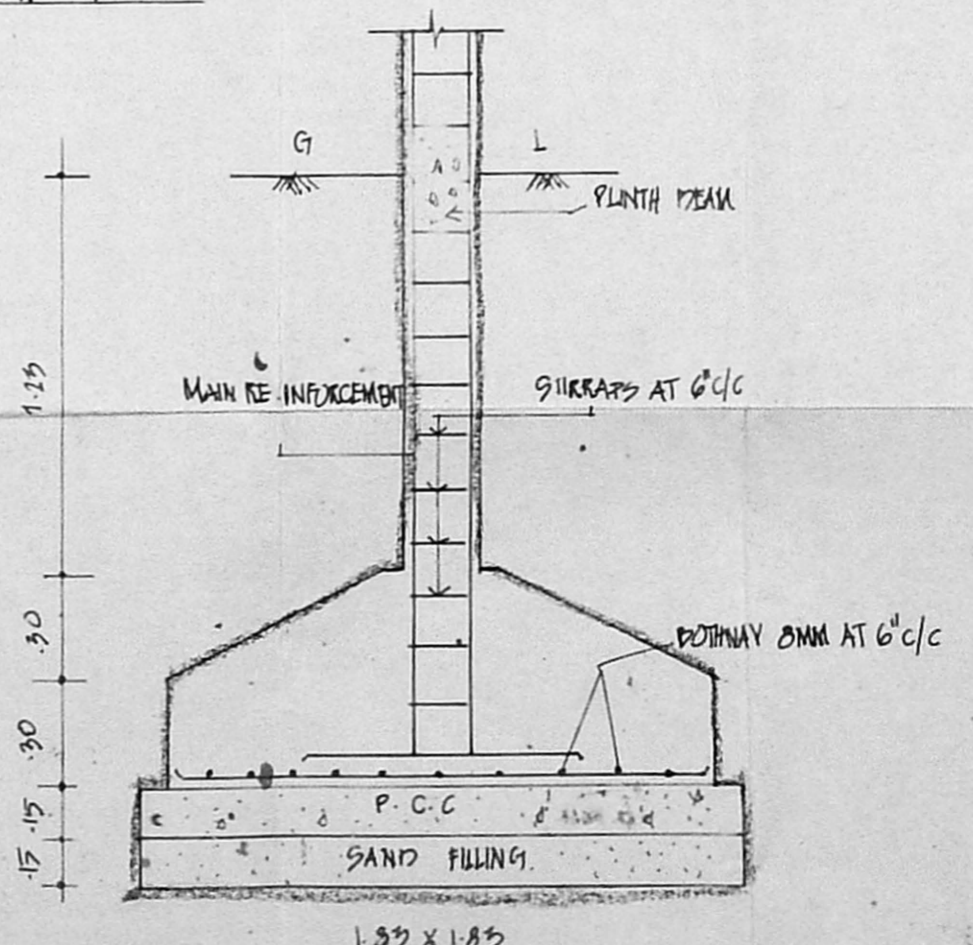

COLUMN FOUNDATION DETAIL

Revised Plan
 Dt. 6.8.97

CMDA (B)/PP No. 1
 C. No. B3/6237/97
 Asst. _____
 Scrutiny P. A. *[Signature]*

SPECIFICATION

FOUNDATION USING R.C.C 15/10 BELOW BRICKWORK
 FLOORING MOSAIC FLOORING
 ROOF RICKWORK IN CM FOR R.C.C. 1:2:4
 STRUCTURE IN RONGRADE. SANGLES, BEAMS ETC.
 ROOF R.C.C WITH REQUIRING THICKNESS 1:2:4
 WEATHERING BRICK JELLY LIME CONCRETE BELOW COURSE THE WEATHERING TILES.
 FINISHES EXTERIOR AND INTERIOR COATED WITH CEMENT PAINT
 JOINERIES WITH BEST INDIAN TEAK WOOD

PROPOSED BUILDING WITH DEMOLITION PLAN

AT DOOR Nos AA & AB
 PERAMBUR BARRACKS RD, MADRAS
 R.G. Nos. 1097/1, 2, 3, 4, 5, 6 & 7.
 PIN. No. 5, PURASAWALKAM
 BLOCK No. 29.

COLOUR CODE REFERENCE

PROPOSED BOUNDARY ROAD
 POWER LINE
 WATER LINE

ALL DIMENSIONS ARE IN METRE
 SCALE 1:100

OWNERS SIGNATURE.

[Signature]
 architects
 ANBU & FALLA
 57/11, 90 KANGAM AVENUE,
 PANTRON ROAD,
 EGMORE,
 MADRAS-600 006
 PHONE-820 40 90

GIVA ANDARASAN
 M. ARCH (U.S.A. ENGLAND) M.A. A.I.T.A.
 LEAD ARCHITECT CHENNAI, MADRAS

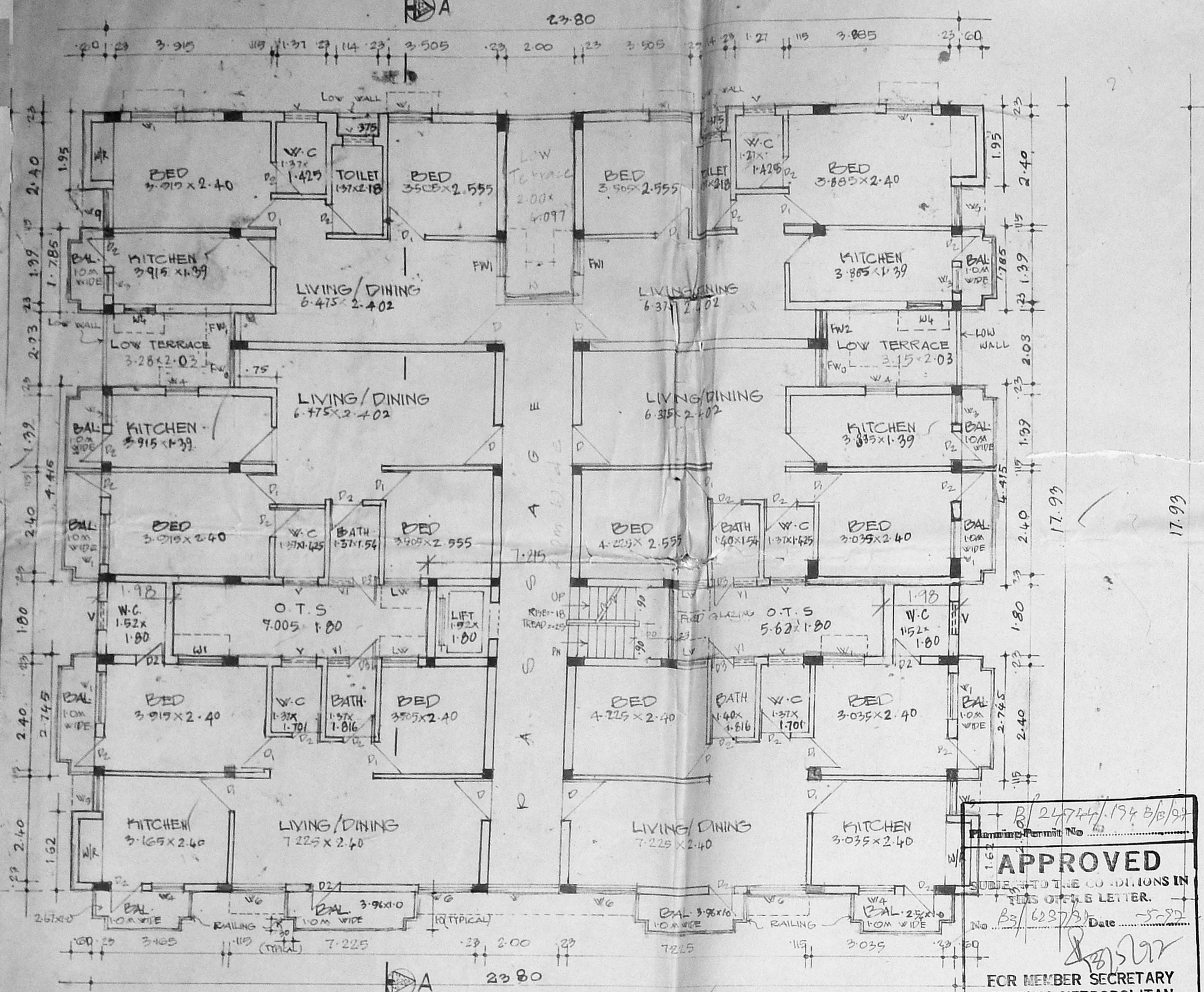

FIRST, SECOND & THIRD FLOOR PLAN

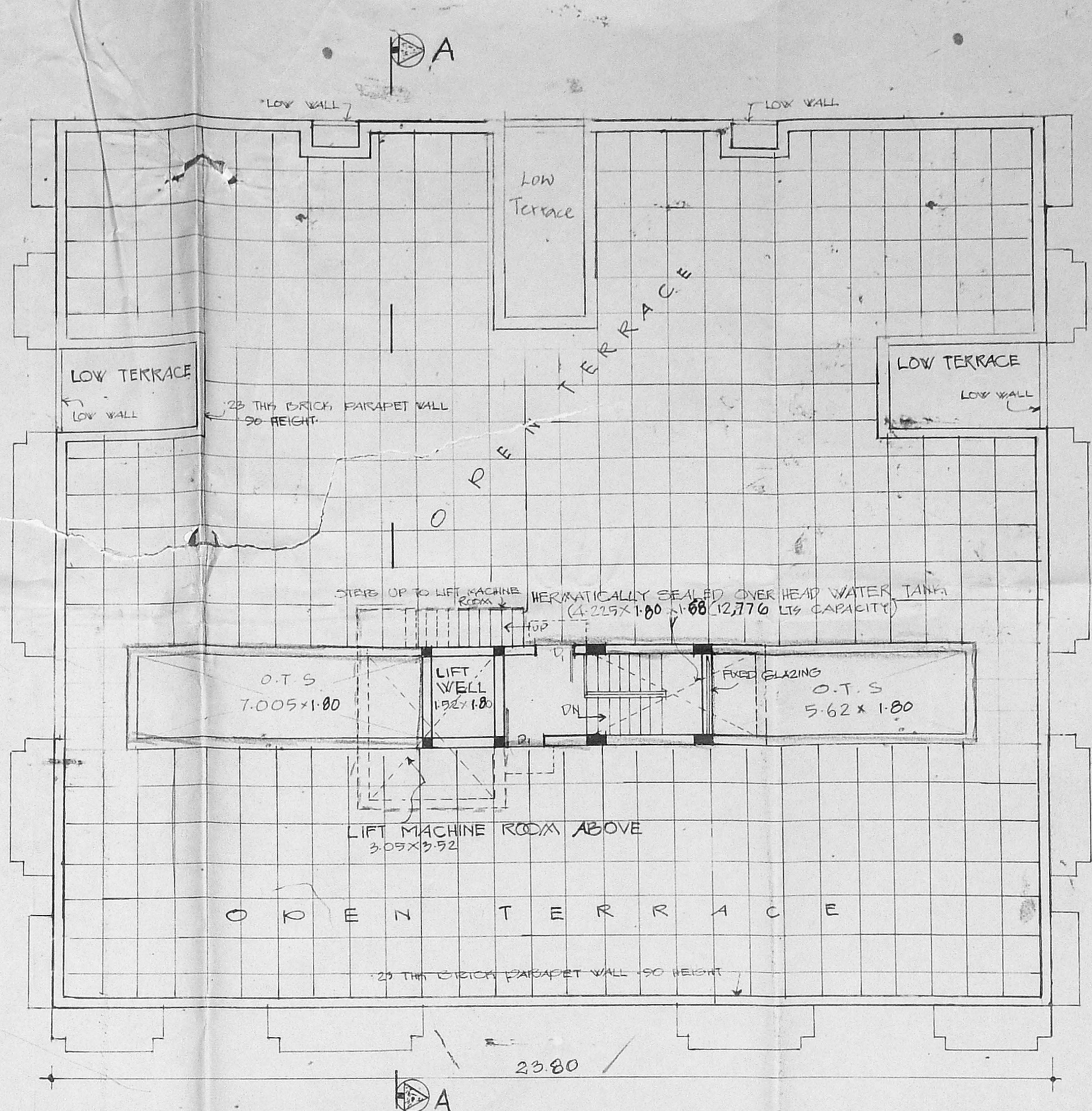

TERRACE FLOOR PLAN

APPROVED
FOR MEMBER SECRETARY
CHENNAI METROPOLITAN
DEVELOPMENT AUTHORITY
CHENNAI-600 008.

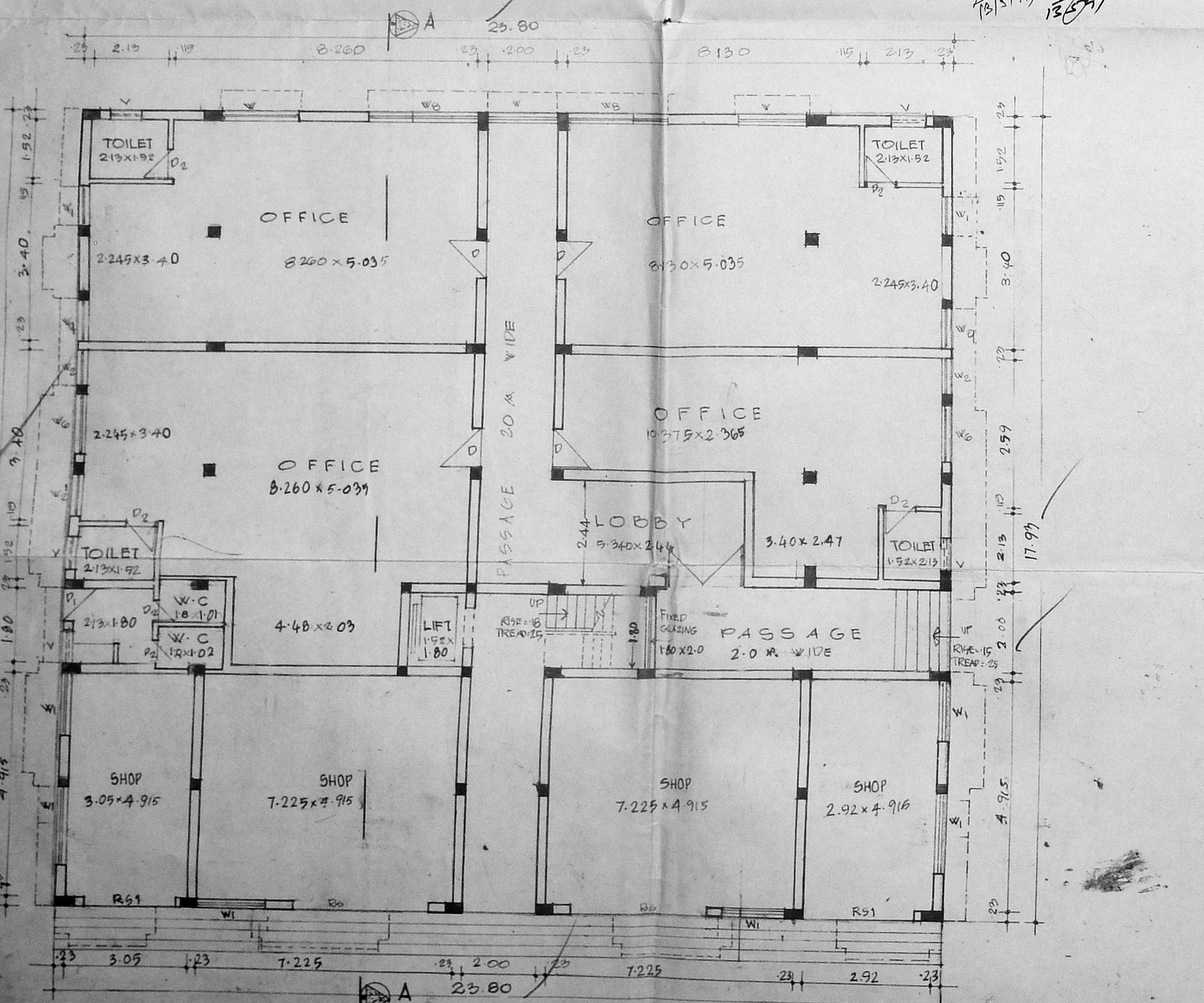

GROUND FLOOR PLAN

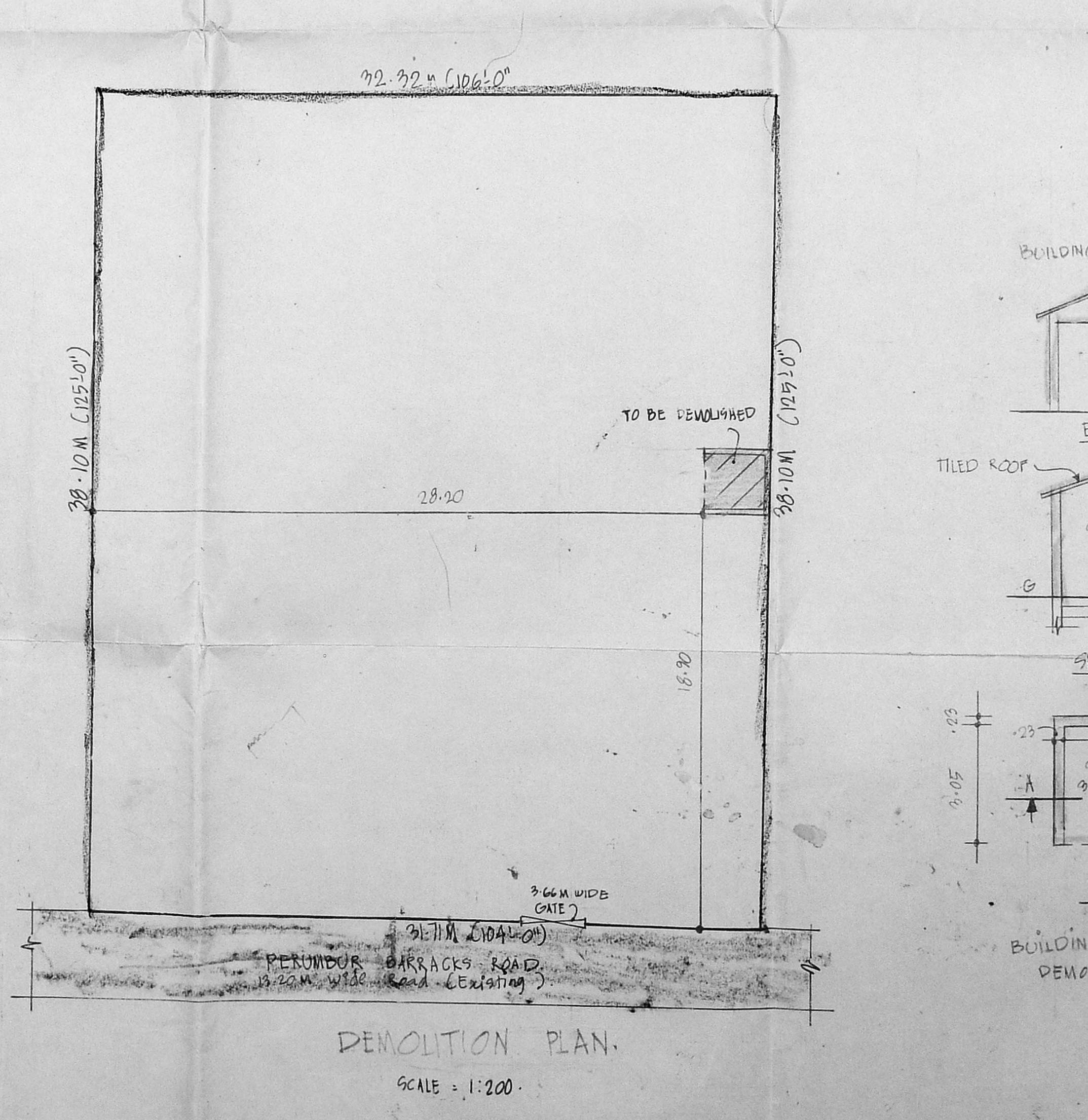

DEMOLITION PLAN.
SCALE = 1:200.

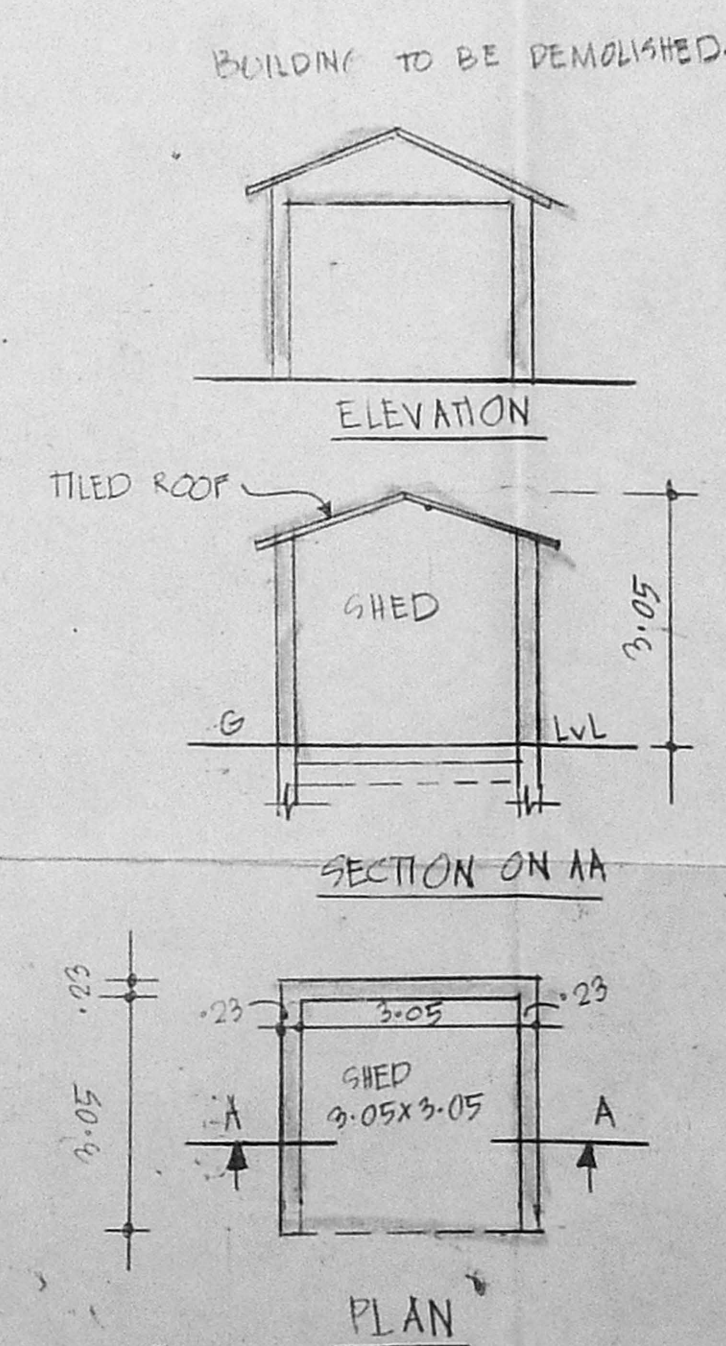

BUILDING TO BE DEMOLISHED.

SCHEDULE OF JOINERY:-

RS	ROLLING SHUTTER	3066 X 200
RS	ROLLING SHUTTER	244 X 200
RS	ROLLING SHUTTER	213 X 213
RS	ROLLING SHUTTER	109 X 213
RS	ROLLING SHUTTER	090 X 213
RS	ROLLING SHUTTER	084 X 213
RS	ROLLING SHUTTER	20 X 1
RS	ROLLING SHUTTER	22 X 1
RS	ROLLING SHUTTER	130 X 137
RS	ROLLING SHUTTER	060 X 107
RS	ROLLING SHUTTER	070 X 107
RS	ROLLING SHUTTER	107 X 107
RS	ROLLING SHUTTER	157 X 137
RS	ROLLING SHUTTER	107 X 137
RS	ROLLING SHUTTER	309 X 137
RS	ROLLING SHUTTER	272 X 137
RS	ROLLING SHUTTER	122 X 200
V	VENTILATOR	090 X 000
F/W	FRENCH WINDOW	150 X 213
F/W	FRENCH WINDOW	090 X 213
F/W	FRENCH WINDOW	060 X 107
F/W	FRENCH WINDOW	070 X 107
F/W	FRENCH WINDOW	107 X 107
F/W	FRENCH WINDOW	157 X 137
F/W	FRENCH WINDOW	107 X 137
F/W	FRENCH WINDOW	309 X 137
F/W	FRENCH WINDOW	272 X 137
YI	VENTILATOR	061 X 060
DS	DOOR	076 X 213

AREA STATEMENT

PLOT AREA	= 124.9.814 m ²
GROUND FLOOR AREA	= 497.874 m ²
FIRST FLOOR AREA	= 421.827 m ²
SECOND FLOOR AREA	= 421.827 m ²
THIRD FLOOR AREA	= 421.827 m ²
TOTAL AREA	= 1699.355 m ²

F.S.I ACHIEVED = 1359 times.
PLOT COVERAGE = 3375 %
AREA TO BE DEMOLISHED = 11.513 m²

PROPOSED BUILDING WITH DEMOLITION PLAN AT No: 44 & 45 (DOOR Nos) PERAMBUR BARRACKS ROAD MADRAS R Nos: 1857/1, 2, 3, 4, 5, 6 & 1857/7 DIVISION No: 5, PURASAWALKAM BLOCK No: 29

COLOUR INDEX:
PROPOSED BUILDING
TO BE DEMOLISHED

ALL DIMENSIONS ARE IN METRES.
SCALE: 1:100

OWNERS SIGNATURE

ARCHITECTS:
ANBU & FAIZAL,
32/11, SRI LINGAM AVENUE,
PANTHEON ROAD,
EGMORE,
MADRAS-600008
PH: 8264898.

SIVA ANBARASAN,
M. Arch (U.S.A. ENGLAND) M.C.A. A.I.I.A.
REGD. ARCHITECT C.A No: 10769, RA 181/11